

**Moniteau School District  
Dassa McKinney Elementary  
School**

**Monthly Operations  
Information**

**Water Treatment Facility  
February 2022**









1803 Philadelphia Street  
Indiana, PA 15701  
P: (724) 463-8378  
F: (724) 465-4209  
PADEP: 32-00382

1276 Bentleyville Road  
Van Voorhis, PA 15366  
P: (724) 258-8378  
F: (724) 258-8376  
PADEP: 63-04247

435 Broad Street  
Montoursville, PA 17754  
P: (570) 321-9002  
F: (570) 321-1957  
PADEP: 41-04880

950 West Main Street  
Sharpville, PA 16150  
P: (724) 463-8378 x 500  
F: (724) 465-4209  
PADEP: 43-04934

11 February 2022

Moniteau School District  
Attn: Jeffrey Campbell  
1810 West Sunbury Road  
West Sunbury, PA 16061

Work Order: 2020330  
Project: Drinking Water Dassa McKinney - Monthly 802  
Project Description: Drinking Water

## Report of Analysis

Client Sample ID	Lab Sample ID	Matrix	Date Sampled	Date Received	Sample Notes
802 Room 617 Sink	2020330-01	Drinking Water	02/03/2022 12:00	2/3/22 14:20	

### Report Narrative

The results contained in this report are only representative of the samples received. Environmental Service Laboratories, Inc. is not responsible for use or interpretation of the data included herein.

### Definitions

RL Reporting Limit

### Certifications

Analyses performed by Environmental Service Laboratories, Inc., Indiana PA unless otherwise specified.

Environmental Service Laboratories, Inc., Indiana, PA/TNI Certification #32-00382

### Approved By

*Kirsten Conoran*

Kirsten Conoran  
Project Manager







1803 Philadelphia Street  
 Indiana, PA 15701  
 P: (724) 463-8378  
 F: (724) 465-4209  
 PADEP: 32-00382

1276 Bentleyville Road  
 Van Voorhis, PA 15366  
 P: (724) 258-8378  
 F: (724) 258-8378  
 PADEP: 63-04247

435 Broad Street  
 Montoursville, PA 17754  
 P: (570) 321-9002  
 F: (570) 321-1957  
 PADEP: 41-04880

950 West Main Street  
 Sharpville, PA 16150  
 P: (724) 463-8378 x 500  
 F: (724) 465-4209  
 PADEP: 43-04934

Moniteau School District  
 1810 West Sunbury Road  
 West Sunbury, PA 16061

Reported: 02/11/2022 15:08

Lab Sample ID#: 2020330-01  
 Sample Type: Drinking Water  
 Sample Source: Grab  
 Sampler: Paul Somogyi  
 Client Sample ID: 802 Room 617 Sink

Sample Date: 02/03/2022 12:00  
 Receipt Date: 02/03/2022 14:20

Analyte	Sample Result	Units	Data Qualifier	RL	Analyst/ Certification	Prep Date/Time	Analysis Date/Time
<b>Field Analysis</b>		<b>Analytical Method: SM4500-CI G-11</b>			<b>Prep Method: No Prep - Field</b>		
Chlorine, Free	0.510	mg/L		0.200	PS	02/03/22 12:00	02/03/22 12:00
<b>Microbiology</b>		<b>Analytical Method: SM9223 B-04</b>			<b>Prep Method: No Prep - Micro</b>		
Total Coliform	Absent	per 100 mL		1	VSJ	02/03/22 14:56	02/04/22 18:30
E. Coli	Absent	per 100 mL		1	VSJ	02/03/22 14:56	02/04/22 18:30

This sample MEETS current EPA and DEP bacteriological standards of no detectable coliform bacteria per 100 mL sample.





**ENVIRONMENTAL SERVICE  
LABORATORIES, INC.**

HEADQUARTER  
1803 Philadelphia St.  
Indiana, PA 15701  
(724) 463-TEST  
FAX: (724) 465-4209

SOUTHERN DIVISION  
1276 Bentleyville Road  
Van Voorhis, PA 15386  
(724) 258-TEST  
FAX: (724) 258-8376

NORTHWEST DIVISION  
950 Main Street  
Sharpsville, PA 16  
(724) 463-TEST  
FAX: (724) 465-4209

FOR:

**SAMPLE REQUEST & CHAIN OF CUSTODY**



SE 1 OF 1

Sample Identification	ESL#	Sample Type		Matrix	# of Bottles	Container Type Preservative	Analysis Requested
		Grab	Time				
801 KITCHEN SINK	2020330			DW	1	STERILE PLASTIC NA THIO	TC/EC Free Chlorine 51 mg/L
802 ROOM 617 SINK	ON	2-3-27	1200				

**Rotation:**  
801: Jan, Mar, May, Jul, Sep,  
Nov  
802: Feb, Apr, Jun, Aug, Oct,  
Dec

THE UNDERSIGNED PURCHASER HEREBY AGREES TO PAY SERVICE CHARGES ON ACCOUNTS OVER 31 DAYS OLD.

1. THESE SERVICE CHARGES WILL ACCRUE AT THE RATE OF 1.02% PER MONTH (12% PER ANNUM) OR THE MAXIMUM ALLOWED BY LAW.
2. THE UNDERSIGNED PURCHASER AGREES TO PAY, IN THE EVENT HIS ACCOUNT BECOMES DELINQUENT AND IS TURNED OVER TO ANY ATTORNEY FOR COLLECTION, REASONABLE ATTORNEY'S FEES PLUS ALL COURT AND ATTENDANT COLLECTION COSTS.

Sampled By: (Signature)  Date/ Time 2-3-27 1200 Relinquished By: (Signature)  Date/ Time 2-3-27 1403 Relinquished By: (Signature) _____ Date/ Time _____ Relinquished By: (Signature) _____ Date/ Time _____ Correct Preservations <input checked="" type="checkbox"/> Y / <input type="checkbox"/> N / <input type="checkbox"/> NA	Received By: (Signature)  Date/ Time 2/3/27 1420 Received By: (Signature) _____ Date/ Time _____ Received By: (Signature) _____ Date/ Time _____ Receipt Temperature 3.5°C
Company/Name: MONITEAU SCHOOL DISTRICT Address: 391 HOOKER ROAD WEST SUNBURY, PA 16061 Contact Person: JEFFREY CAMPBELL Phone Number: 724-406-4426 Cell Phone: jcampbell@moniteau.org Billing Address: 5100316 PW/SID:	Notes/Special Instructions: Drinking Water Dassa McKinney - Monthly





E-Government Application for Drinking Water Program

SAFE DRINKING WATER ACT  
VIEW/EDIT RECORDS

**5100316: DASSA MCKINNEY ELEM SCHOOL**

**SDWA1**

PWSID	Contam ID	Contam	Analysis Method	Result	Analysis Date	Location ID 1	Location ID 2	Sample Date	Sample Type	Sample Time	Lab ID	Sample ID	Record ID
5100316	1013	FREE CHLORINE	301	0.65	021022	801		021022	D	1115	32382	2021059-01	BROWNKA_179
5100316	1013	FREE CHLORINE	301	0.51	020322	802		020322	D	1200	32382	2020330-01	BROWNKA_177
5100316	3100	TOTAL COLIFORM PRESENCE	331	0.0	020422	802		020322	D	1200	32382	2020330-01	BROWNKA_178





1803 Philadelphia Street  
Indiana, PA 15701  
P: (724) 463-8378  
F: (724) 465-4209  
PADEP: 32-00382

1276 Bentleyville Road  
Van Voorhis, PA 15366  
P: (724) 258-8378  
F: (724) 258-8376  
PADEP: 63-04247

435 Broad Street  
Montoursville, PA 17754  
P: (570) 321-9002  
F: (570) 321-1957  
PADEP: 41-04880

950 West Main Street  
Sharpsville, PA 16150  
P: (724) 463-8378 x 500  
F: (724) 465-4209  
PADEP: 43-04934

11 February 2022

Moniteau School District  
Attn: Jeffrey Campbell  
1810 West Sunbury Road  
West Sunbury, PA 16061

**Work Order: 2021059**  
**Project: Drinking Water Dassa McKinney - Weekly**  
**Project Description: Drinking Water**

### Report of Analysis

Client Sample ID	Lab Sample ID	Matrix	Date Sampled	Date Received	Sample Notes
801 Kitchen Sink	2021059-01	Drinking Water	02/10/2022 11:15	2/10/22 13:43	

#### Report Narrative

The results contained in this report are only representative of the samples received. Environmental Service Laboratories, Inc. is not responsible for use or interpretation of the data included herein.

#### Definitions

RL Reporting Limit

#### Certifications

Analyses performed by Environmental Service Laboratories, Inc., Indiana PA unless otherwise specified.

#### Approved By

*Kirsten Conoran*

Kirsten Conoran  
Project Manager



1803 Philadelphia Street  
Indiana, PA 15701  
P: (724) 463-8378  
F: (724) 465-4209  
PADEP: 32-00382

1276 Bentleyville Road  
Van Voorhis, PA 15366  
P: (724) 258-8378  
F: (724) 258-8376  
PADEP: 63-04247

435 Broad Street  
Montoursville, PA 17754  
P: (570) 321-9002  
F: (570) 321-1957  
PADEP: 41-04880

950 West Main Street  
Sharpsville, PA 16150  
P: (724) 463-8378 x 500  
F: (724) 465-4209  
PADEP: 43-04934

Moniteau School District  
1810 West Sunbury Road  
West Sunbury, PA 16061

Reported: 02/11/2022 16:55

**Lab Sample ID#:** 2021059-01  
**Sample Type:** Drinking Water  
**Sample Source:** Grab  
**Sampler:** Paul Somogyi  
**Client Sample ID:** 801 Kitchen Sink

**Sample Date:** 02/10/2022 11:15  
**Receipt Date:** 02/10/2022 13:43

Analyte	Sample Result	Units	Data Qualifier	RL	Analyst/ Certification	Prep Date/Time	Analysis Date/Time
<b>Field Analysis</b>	<b>Analytical Method: SM4500-Cl G-11</b>			<b>Prep Method: No Prep - Field</b>			
Chlorine, Free	0.650	mg/L		0.200	PS	02/10/22 11:15	02/10/22 11:15

# ENVIRONMENTAL SERVICE LABORATORIES, INC.

HEADQUARTER  
1803 Philadelphia St,  
Indiana, PA 15701  
(724) 463-TEST  
FAX: (724) 465-4209

SOUTHERN DIVISION  
1276 Bentleyville Road  
Van Voorhis, PA 15366  
(724) 258-TEST  
FAX: (724) 258-8376



NORTHWEST DIVISION  
950 Main Street  
Sharpsville, PA 16  
(724) 463-TEST  
FAX: (724) 465-4209

## SAMPLE REQUEST & CHAIN OF CUSTODY

3E \_\_\_1\_\_\_ OF \_\_\_1\_\_\_

Sample Identification	ESL#	Sample Type		Matrix	# of Bottles	Container Type	Analysis Requested
		Grab	Time				
<p><del>801B</del></p> <p>801</p>	2021059		1115	DW	Field	Field	Free Chlorine <u>0.65</u> mg/L
<p>ROTATION</p> <p>Wk 1 - 801 Kitchen Sink</p> <p>Wk 2 - 802 Room 617 Sink</p> <p>Wk 3 - 803 Room 606 Sink</p> <p>Wk 4 - 804 Room 408 Sink</p> <p>Wk 5 - 802 Room 617 Sink</p>							
<p>THE UNDERSIGNED PURCHASER HEREBY AGREES TO PAY SERVICE CHARGES ON ACCOUNTS OVER 31 DAYS OLD.</p> <p>1. THESE SERVICE CHARGES WILL ACCRUE AT THE RATE OF 1.12% PER MONTH (18% PER ANNUM OR THE MAXIMUM ALLOWED BY LAW.)</p> <p>2. THE UNDERSIGNED PURCHASER AGREES TO PAY, IN THE EVENT HIS ACCOUNT BECOMES DELINQUENT AND IS TURNED OVER TO ANY ATTORNEY FOR COLLECTION, REASONABLE ATTORNEY'S FEES PLUS ALL COURT AND ATTENDANT COLLECTION COSTS.</p>							
<p>Notes/Special Instructions: <b>Drinking Water Dassa McKinney - Weekly</b></p>							
<p>Sampled By: (Signature) <i>[Signature]</i></p> <p>Date/ Time <u>2/10/22 1343</u></p>		<p>Received By: (Signature) <i>[Signature]</i></p> <p>Date/ Time <u>2/10/22 1343</u></p>		<p>Company/Name: <b>MONITEAU SCHOOL DISTRICT</b></p> <p>Address: <b>391 HOOKER ROAD WEST SUNBURY, PA 16061</b></p>		<p>Contact Person: <b>JEFFREY CAMPBELL</b></p> <p>Phone Number: <b>724-406-4426</b></p> <p>Cell Phone: <b>icampbell@moniteau.org</b></p> <p>Billing Address: <b>5100316</b></p> <p>PWSID: <b>5100316</b></p>	
<p>Relinquished By: (Signature) _____</p> <p>Date/ Time _____</p>		<p>Received By: (Signature) _____</p> <p>Date/ Time _____</p>		<p>Correct Containers <u>Y / N / NA</u></p> <p>Receipt Temperature _____</p>		<p>Relinquished By: (Signature) _____</p> <p>Date/ Time _____</p>	
<p>Relinquished By: (Signature) _____</p> <p>Date/ Time _____</p>		<p>Received By: (Signature) _____</p> <p>Date/ Time _____</p>		<p>Correct Preservations <u>Y / N / NA</u></p> <p>Receipt Temperature _____</p>		<p>Relinquished By: (Signature) _____</p> <p>Date/ Time _____</p>	



E-Government Application for Drinking Water Program

SAFE DRINKING WATER ACT  
VIEW/EDIT RECORDS

**5100316: DASSA MCKINNEY ELEM SCHOOL**

**SDWA1**

PWSID	Contam ID	Contam	Analysis Method	Result	Analysis Date	Location ID 1	Location ID 2	Sample Date	Sample Type	Sample Time	Lab ID	Sample ID	Record ID
5100316	1013	FREE CHLORINE	301	0.65	021022	801		021022	D	1115	32382	2021059-01	BROWNKA_179
5100316	1013	FREE CHLORINE	301	0.51	020322	802		020322	D	1200	32382	2020330-01	BROWNKA_177
5100316	3100	TOTAL COLIFORM PRESENCE	331	0.0	020422	802		020322	D	1200	32382	2020330-01	BROWNKA_178





1803 Philadelphia Street  
 Indiana, PA 15701  
 P: (724) 463-8378  
 F: (724) 465-4209  
 PADEP: 32-00382

1276 Bentleyville Road  
 Van Voorhis, PA 15366  
 P: (724) 258-8378  
 F: (724) 258-8376  
 PADEP: 63-04247

435 Broad Street  
 Montoursville, PA 17754  
 P: (570) 321-9002  
 F: (570) 321-1957  
 PADEP: 41-04880

950 West Main Street  
 Sharpsville, PA 16150  
 P: (724) 463-8378 x 500  
 F: (724) 465-4209  
 PADEP: 43-04934

18 February 2022

Moniteau School District  
 Attn: Jeffrey Campbell  
 1810 West Sunbury Road  
 West Sunbury, PA 16061

**Work Order: 2021611**  
**Project: Drinking Water Dassa McKinney - Weekly**  
**Project Description: Drinking Water**

### Report of Analysis

Client Sample ID	Lab Sample ID	Matrix	Date Sampled	Date Received	Sample Notes
803 Room 606 Sink	2021611-01	Drinking Water	02/17/2022 10:56	2/17/22 14:43	

#### Report Narrative

The results contained in this report are only representative of the samples received. Environmental Service Laboratories, Inc. is not responsible for use or interpretation of the data included herein.

#### Definitions

RL Reporting Limit

#### Certifications

Analyses performed by Environmental Service Laboratories, Inc., Indiana PA unless otherwise specified.

#### Approved By

Shane Molyneaux  
 Project Manager



1803 Philadelphia Street  
Indiana, PA 15701  
P: (724) 463-8378  
F: (724) 465-4209  
PADEP: 32-00382

1276 Bentleyville Road  
Van Voorhis, PA 15366  
P: (724) 258-8378  
F: (724) 258-8376  
PADEP: 63-04247

435 Broad Street  
Montoursville, PA 17754  
P: (570) 321-9002  
F: (570) 321-1957  
PADEP: 41-04880

950 West Main Street  
Sharpsville, PA 16150  
P: (724) 463-8378 x 500  
F: (724) 465-4209  
PADEP: 43-04934

Moniteau School District  
1810 West Sunbury Road  
West Sunbury, PA 16061

Reported: 02/18/2022 16:53

**Lab Sample ID#:** 2021611-01  
**Sample Type:** Drinking Water  
**Sample Source:** Grab  
**Sampler:** Paul Somogyi  
**Client Sample ID:** 803 Room 606 Sink

**Sample Date:** 02/17/2022 10:56  
**Receipt Date:** 02/17/2022 14:43

Analyte	Sample Result	Units	Data Qualifier	RL	Analyst/ Certification	Prep Date/Time	Analysis Date/Time
<b>Field Analysis</b>	<b>Analytical Method: SM4500-Cl G-11</b>			<b>Prep Method: No Prep - Field</b>			
Chlorine, Free	0.400	mg/L		0.200	PS	02/17/22 10:56	02/17/22 10:56

# ENVIRONMENTAL SERVICE LABORATORIES, INC.

HEADQUARTER  
1803 Philadelphia St.  
Indiana, PA 15701  
(724) 463-TEST  
FAX: (724) 465-4209

SOUTHERN DIVISION  
1276 Bentleyville Road  
Van Voorhis, PA 15366  
(724) 258-TEST  
FAX: (724) 258-8376

NORTHERN DIV  
435 Broad Street  
Montoursville, Pa  
(570) 321-9003  
FAX: (570) 321-1957

FOR INTERNAL LABORATORY USE ONLY

SAM



2021611

(724) 463-TEST  
FAX: (724) 465-4209

TODAY

SE 1 OF 1

Sample Identification	ESL#	Sample Type		Matrix	# of Bottles	Container Type	Analysis Requested
		Grab	Time				
Distribution: <u>803</u>	<u>2021611</u>	<u>2/17/22</u>	<u>1056</u>	DW	Field	Field	Free Chlorine <u>.46</u> mg/L
<p>ROTATION</p> <p>Wk 1 - 801 Kitchen Sink</p> <p>Wk 2 - 802 Room 617 Sink</p> <p>Wk 3 - 803 Room 606 Sink</p> <p>Wk 4 - 804 Room 408 Sink</p> <p>Wk 5 - 802 Room 617 Sink</p>							
<p>THE UNDERSIGNED PURCHASER HEREBY AGREES TO PAY SERVICE CHARGES ON ACCOUNTS OVER 31 DAYS OLD.</p> <p>1. THESE SERVICE CHARGES WILL ACCRUE AT THE RATE OF 1 1/2% PER MONTH (18% PER ANNUM OR THE MAXIMUM ALLOWED BY LAW.)</p> <p>2. THE UNDERSIGNED PURCHASER AGREES TO PAY, IN THE EVENT HIS ACCOUNT BECOMES DELINQUENT AND IS TURNED OVER TO ANY ATTORNEY FOR COLLECTION, REASONABLE ATTORNEY'S FEES PLUS ALL COURT AND ATTENDANT COLLECTION COSTS.</p>							
<p>Notes/Special Instructions: <b>Drinking Water Dassa McKinney - Weekly</b></p>							
<p>Sampled By: (Signature) <u>[Signature]</u> Date/ Time <u>2-17-22 1056</u></p> <p>Relinquished By: (Signature) <u>[Signature]</u> Date/ Time <u>2-17-22 1451</u></p>				<p>Received By: (Signature) <u>[Signature]</u> Date/ Time <u>2/17/22 1443</u></p> <p>Received By: (Signature) _____ Date/ Time _____</p> <p>Received By: (Signature) _____ Date/ Time _____</p>			
<p>Correct Preservations Y / N / NA</p>				<p>Correct Containers Y / N / NA</p>			
<p>Company/Name: <b>MONITEAU SCHOOL DISTRICT</b></p>				<p>Address: <b>391 HOOKER ROAD WEST SUNBURY, PA 16061 JEFFREY CAMPBELL</b></p>			
<p>Contact Person: _____</p>				<p>Phone Number: <b>724-406-4426</b></p>			
<p>Cell Phone: _____</p>				<p>Email Address: <b>jcampbell@moniteau.org</b></p>			
<p>Billing Address: _____</p>				<p>PWSID: <b>5100316</b></p>			
<p>Receipt Temperature _____</p>							

**5100316: DASSA MCKINNEY ELEM SCHOOL**

**SDWA1**

PWSID	Contam ID	Contam	Analysis Method	Result	Analysis Date	Location ID 1	Location ID 2	Sample Date	Sample Type	Sample Time	Lab ID	Sample ID	Record ID
5100316	1013	FREE CHLORINE	301	0.65	021022	801		021022	D	1115	32382	2021059-01	BROWNKA_179
5100316	1013	FREE CHLORINE	301	0.51	020322	802		020322	D	1200	32382	2020330-01	BROWNKA_177
5100316	3100	TOTAL COLIFORM PRESENCE	331	0.0	020422	802		020322	D	1200	32382	2020330-01	BROWNKA_178
5100316	1013	FREE CHLORINE	301	0.4	021722	803		021722	D	1056	32382	2021611-01	BROWNKA_1181



1803 Philadelphia Street  
Indiana, PA 15701  
P: (724) 463-8378  
F: (724) 465-4209  
PADEP: 32-00382

1276 Bentleyville Road  
Van Voorhis, PA 15366  
P: (724) 258-8378  
F: (724) 258-8376  
PADEP: 63-04247

435 Broad Street  
Montoursville, PA 17754  
P: (570) 321-9002  
F: (570) 321-1957  
PADEP: 41-04880

950 West Main Street  
Sharpville, PA 16150  
P: (724) 463-8378 x 500  
F: (724) 465-4209  
PADEP: 43-04934

04 March 2022

Moniteau School District  
Attn: Jeffrey Campbell  
1810 West Sunbury Road  
West Sunbury, PA 16061

Work Order: 2022089  
Project: Drinking Water Dassa McKinney - Weekly  
Project Description: Drinking Water

## Report of Analysis

Client Sample ID	Lab Sample ID	Matrix	Date Sampled	Date Received	Sample Notes
804 Room 408 Sink	2022089-01	Drinking Water	02/24/2022 10:23	2/24/22 13:16	

### Report Narrative

The results contained in this report are only representative of the samples received. Environmental Service Laboratories, Inc. is not responsible for use or interpretation of the data included herein.

### Definitions

RL Reporting Limit

### Certifications

Analyses performed by Environmental Service Laboratories, Inc., Indiana PA unless otherwise specified.

### Approved By

Carrie Sutton-White  
Project Manager





1803 Philadelphia Street  
 Indiana, PA 15701  
 P: (724) 463-8378  
 F: (724) 465-4209  
 PADEP: 32-00382

1276 Bentleyville Road  
 Van Voorhis, PA 15366  
 P: (724) 258-8378  
 F: (724) 258-8378  
 PADEP: 63-04247

435 Broad Street  
 Montoursville, PA 17754  
 P: (570) 321-9002  
 F: (570) 321-1957  
 PADEP: 41-04880

950 West Main Street  
 Sharpville, PA 16150  
 P: (724) 463-8378 x 500  
 F: (724) 465-4209  
 PADEP: 43-04934

Moniteau School District  
 1810 West Sunbury Road  
 West Sunbury, PA 16061

Reported: 03/04/2022 12:26

Lab Sample ID#: 2022089-01  
 Sample Type: Drinking Water  
 Sample Source: Grab  
 Sampler: Paul Somogyi  
 Client Sample ID: 804 Room 408 Sink

Sample Date: 02/24/2022 10:23  
 Receipt Date: 02/24/2022 13:16

Analyte	Sample Result	Units	Data Qualifier	RL	Analyst/Certification	Prep Date/Time	Analysis Date/Time
Field Analysis	Analytical Method: SM4500-C1 G-11		Prep Method: No Prep - Field				
Chlorine, Free	0.430	mg/L		0.200	PS	02/24/22 10:23	02/24/22 10:23





# ENVIRONMENTAL SERVICE LABORATORIES, INC.

HEADQUARTER  
1803 Philadelphia St.  
Indiana, PA 15701  
(724) 463-TEST  
FAX: (724) 465-4209

SOUTHERN DIVISION  
1276 Bentleyville Road  
Van Voorhis, PA 15386  
(724) 258-TEST  
FAX: (724) 258-8376

WEST DIVISION  
1 Street  
Jite, PA 16  
(724) 463-TEST  
FAX: (724) 465-4209

IN OF CUSTODY

SE 1 OF 1



FOR INTERNAL LABORATORY USE ONLY

Sample Identification	ESL#	Sample Type		Matrix	# of Bottles	Container Type Preservative	Analysis Requested
		Grab	Time				
Distribution: <u>804</u>	<u>2022089</u>	<u>2024-22</u>	<u>10:33</u>	DW	Field	Field	Free Chlorine : <u>4.3</u> mg/L
<p>ROTATION</p> <p>Wk 1 - 801 Kitchen Sink</p> <p>Wk 2 - 802 Room 617 Sink</p> <p>Wk 3 - 803 Room 606 Sink</p> <p>Wk 4 - 804 Room 408 Sink</p> <p>Wk 5 - 802 Room 617 Sink</p>							

THE UNDERSIGNED PURCHASER HEREBY AGREES TO PAY SERVICE CHARGES ON ACCOUNTS OVER 31 DAYS OLD.

- THESE SERVICE CHARGES WILL ACCRUE AT THE RATE OF 1.125% PER MONTH (10% PER ANNUM OR THE MAXIMUM ALLOWED BY LAW)
- THE UNDERSIGNED PURCHASER AGREES TO PAY IN THE EVENT HIS ACCOUNT BECOMES DELINQUENT AND IS TURNED OVER TO ANY ATTORNEY FOR COLLECTION. REASONABLE ATTORNEY'S FEES PLUS ALL COURT AND ATTENDANT COLLECTION COSTS.

Notes/Special Instructions: *Drinking Water Dassa McKinney - Weekly*

Company Name: **MONITEAU SCHOOL DISTRICT**

Address: **391 HOOKER ROAD  
WEST SUNBURY, PA 16061  
JEFFREY CAMPBELL**

Contact Person: **JEFFREY CAMPBELL**

Phone Number: **724-406-4426**

Cell Phone: **jcampbell@moniteau.org**

Email Address: **jcampbell@moniteau.org**

Billing Address: **5100316**

PWSID: **5100316**

Received By: (Signature) *[Signature]* Date/ Time *2024-22 10:33*

Received By: (Signature) *[Signature]* Date/ Time *2024-22 10:33*

Received By: (Signature) *[Signature]* Date/ Time *2024-22 10:33*

Received By: (Signature) *[Signature]* Date/ Time *2024-22 10:33*

Correct Preservations Y / N / NA *Y / N / NA* Correct Containers Y / N / NA *Y / N / NA* Receipt Temperature



**Moniteau School District**  
**Moniteau High School**  
**Monthly Operations**  
**Information**  
**Water Treatment Facility**  
**February 2022**



MONTH		MONITEAU HIGH SCHOOL WATER TREATMENT PLANT										
DAY	TEMP	LEVEL	METER READING	CL2 FREE	CL2 TOTAL	PH	IRON	MAG.	HARDNESS	OPERATOR	TIME	
1	Tues	47.0	5,625, 764	0.65	0.72	7.0	0.02	0	2.13	Jeff C	3:15 PM	
2	Wed	45.0	5,625, 764	0.65	0.71	7.0	0.02	0	2.10	Jeff C	1:30 AM	
3	Thurs	45.0	5,625, 764	0.61	0.71	7.0	0.02	0	2.10	Jeff C	11:30 AM	
4	Fri	45.0	5,625, 764	0.61	0.71	7.0	0.02	0	2.10	Jeff C	1:30 AM	
5	SAT											
6	Sun											
7	Mon	44.7	5,639, 167	0.61	0.70	7.0	0.02	0	1.50	Jeff C	8:00 AM	
8	Tues	44.0	5,639, 167	0.61	0.69	7.0	0.02	0	1.50	Jeff C	11:00 AM	
9	Wed	42.9	5,639, 167	0.61	0.70	7.0	0.02	0	1.51	Jeff C	8:30 AM	
10	Thurs	51.2	5,656, 964	0.61	0.70	7.0	0.02	0	1.51	Jeff C	5:00 PM	
11	Fri	50.5	5,656, 964	0.61	0.70	7.0	0.02	0	1.50	Jeff C	4:00 PM	
12	SAT											
13	Sun											
14	Mon	47.0	5,691, 609	1.40	1.48	7.0	0.03	0	0.96	Jeff C	6:00 PM	
15	Tues	45.8	5,691, 609	1.38	1.45	7.0	0.02	0	0.96	Jeff C	5:00 PM	
16	Wed	51.6	5,706, 075	1.14	1.19	7.0	0.02	0	1.01	Jeff C	4:00 PM	
17	Thurs	54.0	5,706, 075	1.14	1.20	7.0	0.02	0	1.00	Jeff C	5:00 PM	
18	Fri	55.0	5,716, 108	0.91	1.02	6.9	0.02	0	1.28	Jeff C	4:00 PM	
19	SAT											
20	Sun											
21	Mon	46.9	5,722, 224	0.91	0.99	7.0	0.02	0	1.25	Jeff C	4:00 PM	
22	Tues	46.5	5,722, 224	0.91	0.98	7.0	0.02	0	1.27	Jeff C	9:00 AM	
23	Wed	50.5	5,722, 241	0.99	1.08	6.9	0.03	0	1.67	Jeff C	9:00 AM	
24	Thurs	52.2	5,739, 235	0.83	0.89	6.8	0.02	0	1.46	Jeff C	1:00 PM	
25	Fri	43.9	5,739, 235	0.81	0.89	6.9	0.02	0	1.45	Jeff C	10:00 AM	
26	SAT											
27	Sun											
28	Mon	50.0	5,744, 798	0.76	0.83	7.0	0.02	0	1.15	Jeff C	11:00 AM	
29												
30												
31												

NATHAN

Meter Reading 1/31/22 - 5,611,285

[Redacted] = Sewage Testing [Redacted] = Water Testing

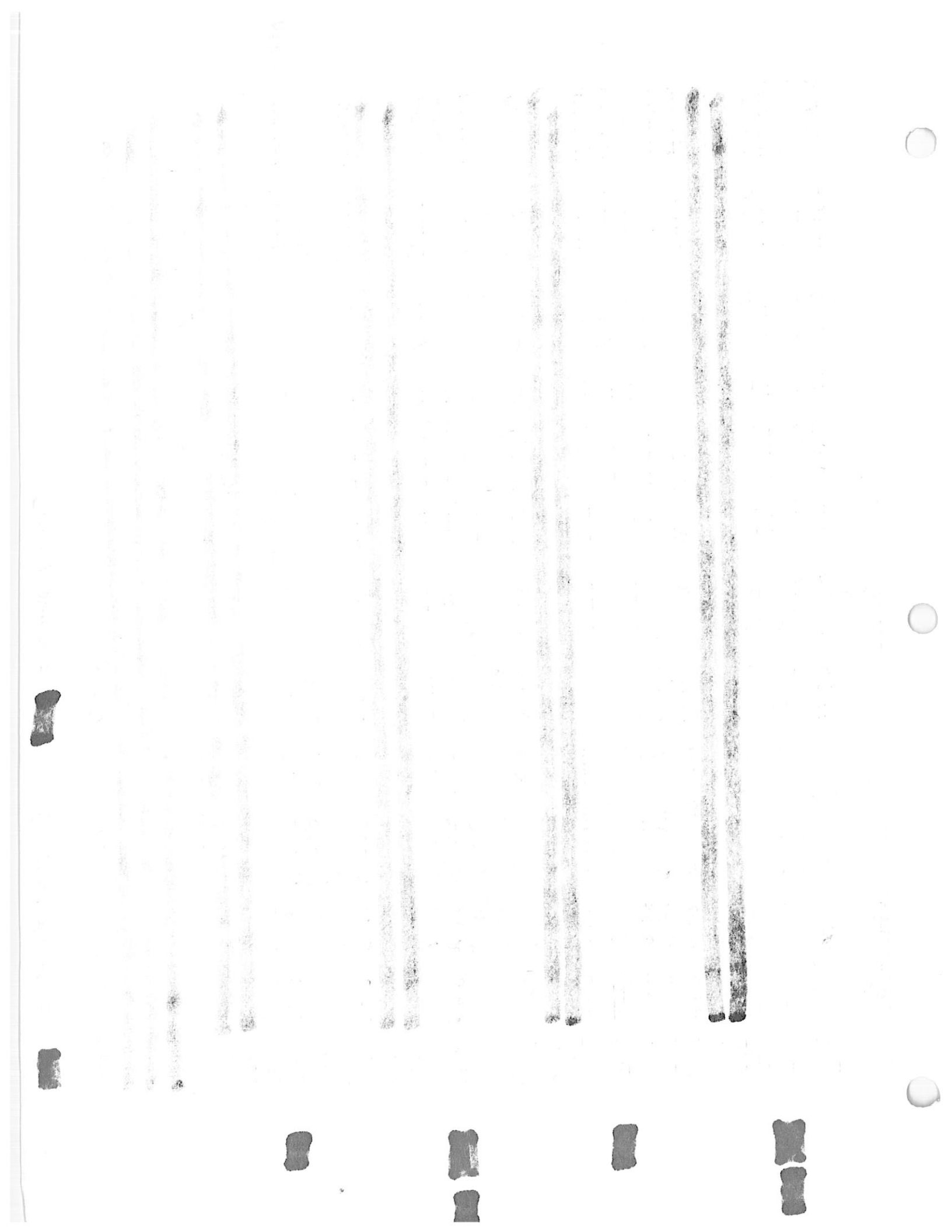



1803 Philadelphia Street  
Indiana, PA 15701  
P: (724) 463-8378  
F: (724) 465-4209  
PADEP: 32-00382

1276 Bentleyville Road  
Van Voorhis, PA 15366  
P: (724) 258-8378  
F: (724) 258-8376  
PADEP: 63-04247

435 Broad Street  
Montoursville, PA 17754  
P: (570) 321-9002  
F: (570) 321-1957  
PADEP: 41-04880

950 West Main Street  
Sharpsville, PA 16150  
P: (724) 463-8378 x 500  
F: (724) 465-4209  
PADEP: 43-04934

11 February 2022

Moniteau School District  
Attn: Jeffrey Campbell  
1810 West Sunbury Road  
West Sunbury, PA 16061

Work Order: 2020331  
Project: Drinking Water Moniteau Jr/Sr - Monthly 802  
Project Description: Drinking Water

## Report of Analysis

Client Sample ID	Lab Sample ID	Matrix	Date Sampled	Date Received	Sample Notes
802 Room 204 Sink	2020331-01	Drinking Water	02/03/2022 12:20	2/3/22 14:20	

### Report Narrative

The results contained in this report are only representative of the samples received. Environmental Service Laboratories, Inc. is not responsible for use or interpretation of the data included herein.

### Definitions

RL Reporting Limit

### Certifications

Analyses performed by Environmental Service Laboratories, Inc., Indiana PA unless otherwise specified.

Environmental Service Laboratories, Inc., Indiana, PA/TNI Certification #32-00382

### Approved By

*Kirsten Conoran*

Kirsten Conoran  
Project Manager









1803 Philadelphia Street  
 Indiana, PA 15701  
 P: (724) 463-8378  
 F: (724) 465-4209  
 PADEP: 32-00382

1276 Bentleyville Road  
 Van Voorhis, PA 15366  
 P: (724) 258-8378  
 F: (724) 258-8376  
 PADEP: 63-04247

435 Broad Street  
 Montoursville, PA 17754  
 P: (570) 321-9002  
 F: (570) 321-1957  
 PADEP: 41-04880

950 West Main Street  
 Sharpsville, PA 16150  
 P: (724) 463-8378 x 500  
 F: (724) 465-4209  
 PADEP: 43-04934

Moniteau School District  
 1810 West Sunbury Road  
 West Sunbury, PA 16061

Reported: 02/11/2022 15:10

Lab Sample ID#: 2020331-01  
 Sample Type: Drinking Water  
 Sample Source: Grab  
 Sampler: Paul Somogyi  
 Client Sample ID: 802 Room 204 Sink

Sample Date: 02/03/2022 12:20  
 Receipt Date: 02/03/2022 14:20

Analyte	Sample Result	Units	Data Qualifier	RL	Analyst/Certification	Prep Date/Time	Analysis Date/Time
<b>Field Analysis</b>		<b>Analytical Method: SM4500-C1 G-11</b>			<b>Prep Method: No Prep - Field</b>		
Chlorine, Free	0.660	mg/L		0.200	PS	02/03/22 12:20	02/03/22 12:20
<b>Microbiology</b>		<b>Analytical Method: SM9223 B-04</b>			<b>Prep Method: No Prep - Micro</b>		
Total Coliform	Absent	per 100 mL		1	VSJ	02/03/22 14:56	02/04/22 18:30
E. Coli	Absent	per 100 mL		1	VSJ	02/03/22 14:56	02/04/22 18:30

This sample MEETS current EPA and DEP bacteriological standards of no detectable coliform bacteria per 100 mL sample.



# ENVIRONMENTAL SERVICE LABORATORIES, INC.

HEADQUARTER  
1803 Philadelphia St.  
Indiana, PA 15701  
(724) 463-TEST  
FAX: (724) 465-4209

SOUTHERN DIVISION  
1276 Bentleyville Road  
Van Voorhis, PA 15366  
(724) 258-TEST  
FAX: (724) 258-8376



NORTHWEST DIVISION  
950 Main Street  
Sharpsville, PA 16150  
(724) 463-TEST  
FAX: (724) 465-4209

## SAMPLE REQUEST & CHAIN OF CUSTODY

SE 1 OF 1

FOR INTERNAL LABORATORY USE ONLY

Sample Identification	ESL#	Sample Type	Matrix	# of Bottles	Container Type Preservative	Analysis Requested
	2020331	Grab				
CIRCLE ONE: 704 KITCHEN MAIN SINK 802 ROOM 204 SINK	08	Date 8-3-27	DW	1		

704: Jan, Mar, May, Jul, Sept, Nov  
802: Feb, Apr, Jun, Aug, Oct, Dec

THE UNDERSIGNED PURCHASER HEREBY AGREES TO PAY SERVICE CHARGES ON ACCOUNTS OVER 31 DAYS OLD

- THESE SERVICE CHARGES WILL ACCRUE AT THE RATE OF 1.12% PER MONTH (10% PER ANNUM OR THE MAXIMUM ALLOWED BY LAW.)
- THE UNDERSIGNED PURCHASER AGREES TO PAY IN THE EVENT HIS ACCOUNT BECOMES DELINQUENT AND IS TURNED OVER TO ANY ATTORNEY FOR COLLECTION. REASONABLE ATTORNEY'S FEES PLUS ALL COURT AND ATTENDANT COLLECTION COSTS.

Notes/Special Instructions:

Drinking Water Moniteau Jr/Sr - Monthly

Company Name: MONITEAU SCHOOL DISTRICT  
Address: 1810 WEST SUNBURY ROAD  
WEST SUNBURY, PA 16061  
Contact Person: JEFFREY CAMPBELL  
Phone Number: 724-406-4426  
Cell Phone: jcampbell@moniteau.org  
Billing Address: 5100324  
PW/SID:

Sampled By: (Signature)	Date/ Time	Received By: (Signature)	Date/ Time
[Signature]	2-3-27 1720	[Signature]	2/3/27 1403
Relinquished By: (Signature)	Date/ Time	Received By: (Signature)	Date/ Time
[Signature]	2-3-27	[Signature]	2/3/27
Relinquished By: (Signature)	Date/ Time	Received By: (Signature)	Date/ Time
[Signature]		[Signature]	
Correct Preservations (Y/N/NA)	Correct Containers (Y/N/NA)	Receipt Temperature	
(Y) / (N) / (NA)	(Y) / (N) / (NA)	31	





E-Government Application for Drinking Water Program

SAFE DRINKING WATER ACT  
VIEW/EDIT RECORDS

**5100324: MONITEAU JR/SR HIGH SCHOOL  
SDWA1**

PWSID	Contam ID	Contam	Analysis Method	Result	Analysis Date	Location ID 1	Location ID 2	Sample Date	Sample Type	Sample Time	Lab ID	Sample ID	Record ID
5100324	1013	FREE CHLORINE	301	0.7	021022	704		021022	D	1130	32382	2021061-01	BROWNKA_184
5100324	1013	FREE CHLORINE	301	0.66	020322	802		020322	D	1220	32382	2020331-01	BROWNKA_182
5100324	3100	TOTAL COLIFORM PRESENCE	331	0.0	020422	802		020322	D	1220	32382	2020331-01	BROWNKA_183





1803 Philadelphia Street  
Indiana, PA 15701  
P: (724) 463-8378  
F: (724) 465-4209  
PADEP: 32-00382

1276 Bentleyville Road  
Van Voorhis, PA 15366  
P: (724) 258-8378  
F: (724) 258-8376  
PADEP: 63-04247

435 Broad Street  
Montoursville, PA 17754  
P: (570) 321-9002  
F: (570) 321-1957  
PADEP: 41-04880

950 West Main Street  
Sharpsville, PA 16150  
P: (724) 463-8378 x 500  
F: (724) 465-4209  
PADEP: 43-04934

11 February 2022

Moniteau School District  
Attn: Jeffrey Campbell  
1810 West Sunbury Road  
West Sunbury, PA 16061

**Work Order: 2021061**  
**Project: Drinking Water Moniteau Jr/Sr - Weekly**  
**Project Description: Drinking Water**

### Report of Analysis

Client Sample ID	Lab Sample ID	Matrix	Date Sampled	Date Received	Sample Notes
704 Kitchen Main Sink	2021061-01	Drinking Water	02/10/2022 11:30	2/10/22 13:43	

#### Report Narrative

The results contained in this report are only representative of the samples received. Environmental Service Laboratories, Inc. is not responsible for use or interpretation of the data included herein.

#### Definitions

RL Reporting Limit

#### Certifications

Analyses performed by Environmental Service Laboratories, Inc., Indiana PA unless otherwise specified.

#### Approved By

*Kirsten Conoran*

Kirsten Conoran  
Project Manager



1803 Philadelphia Street  
Indiana, PA 15701  
P: (724) 463-8378  
F: (724) 465-4209  
PADEP: 32-00382

1276 Bentleyville Road  
Van Voorhis, PA 15366  
P: (724) 258-8378  
F: (724) 258-8376  
PADEP: 63-04247

435 Broad Street  
Montoursville, PA 17754  
P: (570) 321-9002  
F: (570) 321-1957  
PADEP: 41-04880

950 West Main Street  
Sharpsville, PA 16150  
P: (724) 463-8378 x 500  
F: (724) 465-4209  
PADEP: 43-04934

Moniteau School District  
1810 West Sunbury Road  
West Sunbury, PA 16061

Reported: 02/11/2022 16:56

**Lab Sample ID#:** 2021061-01  
**Sample Type:** Drinking Water  
**Sample Source:** Grab  
**Sampler:** Paul Somogyi  
**Client Sample ID:** 704 Kitchen Main Sink

**Sample Date:** 02/10/2022 11:30  
**Receipt Date:** 02/10/2022 13:43

Analyte	Sample Result	Units	Data Qualifier	RL	Analyst/ Certification	Prep Date/Time	Analysis Date/Time
<b>Field Analysis</b>	<b>Analytical Method: SM4500-Cl G-11</b>			<b>Prep Method: No Prep - Field</b>			
Chlorine, Free	0.700	mg/L		0.200	PS	02/10/22 11:30	02/10/22 11:30



**SAMPLE REQUEST & CHAIN OF CUSTODY**

**ENVIRONMENTAL SERVICE LABORATORIES, INC.**

<b>HEADQUARTER</b> 1803 Philadelphia St. Indiana, PA 15701 (724) 463-TEST FAX: (724) 465-4209	<b>SOUTHERN DIVISION</b> 1276 Bentleyville Van Voorhis, PA (724) 258-TEST FAX: (724) 258-2021061	<b>NORTHERN DIVISION</b> 950 Main Street Sharpsville, PA 16 (724) 463-TEST FAX: (724) 465-4209	<b>NORTHWEST DIVISION</b> 950 Main Street Sharpsville, PA 16 (724) 463-TEST FAX: (724) 465-4209
---	--	--	---

Sample Identification	ESL#	Sample Type		Matrix	# of Bottles	Container Type	Analysis Requested
		Date	Time				
Distribution: 704	2021061	2/02/21	1130	DW	Field	Field	Free Chlorine: <input type="checkbox"/> mg/L
<p><b>ROTATION</b></p> <p>Wk 1 - 704 Kitchen Sink</p> <p>Wk 2 - 802 Room 204 Sink</p> <p>Wk 3 - 803 Admin Sink</p> <p>Wk 4 - 804 400 Hall RR Sink</p> <p>Wk 5 - 804 400 Hall RR Sink</p>							

THE UNDERSIGNED PURCHASER HEREBY AGREES TO PAY SERVICE CHARGES ON ACCOUNTS OVER 31 DAYS OLD.

1. THESE SERVICE CHARGES WILL ACCRUE AT THE RATE OF 1.12% PER MONTH (16% PER ANNUM OR THE MAXIMUM ALLOWED BY LAW)

2. THE UNDERSIGNED PURCHASER AGREES TO PAY, IN THE EVENT HIS ACCOUNT BECOMES DELINQUENT AND IS TURNED OVER TO ANY ATTORNEY FOR COLLECTION, REASONABLE ATTORNEY'S FEES PLUS ALL COURT AND ATTENDANT COLLECTION COSTS.

**Drinking Water Moniteau Jr/Sr - Weekly**

Company/Name: **MONITEAU SCHOOL DISTRICT**

Address: **391 HOOKER ROAD  
WEST SUNBURY, PA 16061  
JEFFREY CAMPBELL**

Contact Person: **724-406-4426**

Phone Number: **jcampbell@moniteau.org**

Cell Phone: **5100324**

Email Address: **5100324**

Billing Address: **5100324**

PWSID: **5100324**

Notes/Special Instructions:

Received By: (Signature) *[Signature]* Date/ Time 2/10/22 1343 (00352)

Relinquished By: (Signature) *[Signature]* Date/ Time 2/02/21 1327

Relinquished By: (Signature) *[Signature]* Date/ Time 2/02/21 1327

Relinquished By: (Signature) *[Signature]* Date/ Time 2/02/21 1327

Relinquished By: (Signature) *[Signature]* Date/ Time 2/02/21 1327

Correct Preservations Y / N / (NA) Y / N / (NA) Correct Containers Y / N / (NA) Y / N / (NA) Receipt Temperature \_\_\_\_\_

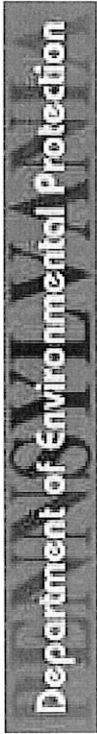

E-Government Application for Drinking Water Program

SAFE DRINKING WATER ACT  
VIEW/EDIT RECORDS

**5100324: MONITEAU JR/SR HIGH SCHOOL**

**SDWA1**

PWSID	Contam ID	Contam	Analysis Method	Result	Analysis Date	Location ID 1	Location ID 2	Sample Date	Sample Type	Sample Time	Lab ID	Sample ID	Record ID
5100324	1013	FREE CHLORINE	301	0.7	021022	704		021022	D	1130	32382	2021061-01	BROWNKA_184
5100324	1013	FREE CHLORINE	301	0.66	020322	802		020322	D	1220	32382	2020331-01	BROWNKA_182
5100324	3100	TOTAL COLIFORM PRESENCE	331	0.0	020422	802		020322	D	1220	32382	2020331-01	BROWNKA_183



1803 Philadelphia Street  
Indiana, PA 15701  
P: (724) 463-8378  
F: (724) 465-4209  
PADEP: 32-00382

1276 Bentleyville Road  
Van Voorhis, PA 15366  
P: (724) 258-8378  
F: (724) 258-8376  
PADEP: 63-04247

435 Broad Street  
Montoursville, PA 17754  
P: (570) 321-9002  
F: (570) 321-1957  
PADEP: 41-04880

950 West Main Street  
Sharpsville, PA 16150  
P: (724) 463-8378 x 500  
F: (724) 465-4209  
PADEP: 43-04934

18 February 2022

Moniteau School District  
Attn: Jeffrey Campbell  
1810 West Sunbury Road  
West Sunbury, PA 16061

Work Order: 2021609  
Project: Drinking Water Moniteau Jr/Sr - Weekly  
Project Description: Drinking Water

## Report of Analysis

Client Sample ID	Lab Sample ID	Matrix	Date Sampled	Date Received	Sample Notes
803 Admin Sink	2021609-01	Drinking Water	02/17/2022 11:20	2/17/22 14:43	

### Report Narrative

The results contained in this report are only representative of the samples received. Environmental Service Laboratories, Inc. is not responsible for use or interpretation of the data included herein.

### Definitions

RL Reporting Limit

### Certifications

Analyses performed by Environmental Service Laboratories, Inc., Indiana PA unless otherwise specified.

### Approved By

Shane Molyneaux  
Project Manager





1803 Philadelphia Street  
 Indiana, PA 15701  
 P: (724) 463-8378  
 F: (724) 465-4209  
 PADEP: 32-00382

1276 Bentleyville Road  
 Van Voorhis, PA 15366  
 P: (724) 258-8378  
 F: (724) 258-8376  
 PADEP: 63-04247

435 Broad Street  
 Montoursville, PA 17754  
 P: (570) 321-9002  
 F: (570) 321-1957  
 PADEP: 41-04880

950 West Main Street  
 Sharpville, PA 16150  
 P: (724) 463-8378 x 500  
 F: (724) 465-4209  
 PADEP: 43-04934

Moniteau School District  
 1810 West Sunbury Road  
 West Sunbury, PA 16061

Reported: 02/18/2022 16:57

Lab Sample ID#: 2021609-01  
 Sample Type: Drinking Water  
 Sample Source: Grab  
 Sampler: Paul Somogyi  
 Client Sample ID: 803 Admin Sink

Sample Date: 02/17/2022 11:20  
 Receipt Date: 02/17/2022 14:43

Analyte	Sample Result	Units	Data Qualifier	RL	Analyst/Certification	Prep Date/Time	Analysis Date/Time
Field Analysis	Analytical Method: SM4500-Cl G-11				Prep Method: No Prep - Field		
Chlorine, Free	1.14	mg/L		0.200	PS	02/17/22 11:20	02/17/22 11:20



# ENVIRONMENTAL SERVICE LABORATORIES, INC.

HEADQUARTER  
1803 Philadelphia St.  
Indiana, PA 15701  
(724) 463-TEST  
FAX: (724) 465-4209

SOUTHERN DIVISION  
1276 Bentleyville Road  
Van Voorhis, PA 15366  
(724) 258-TEST  
FAX: (724) 258-8376



2021609

NORTHWEST DIVISION  
3 Main Street  
Irpsville, PA 16  
1) 463-TEST  
FAX: (724) 465-4209

## SAMPLE REQUEST & CHAIN OF CUSTODY

SE 1 OF 1

FOR INTERNAL

Sample Identification	ESL#	Sample Type	Matrix	# of Bottles	Container Type	Analysis Requested
Distribution: <u>SOS</u>	<u>2021609</u>	Grab	DW	Field	Field	Free Chlorine <u>1.14</u> mg/L
		Date				
		Time				
		<u>2/17/07</u>				
		<u>11:20</u>				

- ROTATION
- Wk 1 - 704 Kitchen Sink
  - Wk 2 - 802 Room 204 Sink
  - Wk 3 - 803 Admin Sink
  - Wk 4 - 804 400 Hall RR Sink
  - Wk 5 - 804 400 Hall RR Sink

THE UNDERSIGNED PURCHASER HEREBY AGREES TO PAY SERVICE CHARGES ON ACCOUNTS OVER 31 DAYS OLD.

- THESE SERVICE CHARGES WILL ACCRUE AT THE RATE OF 1 1/2% PER MONTH (18% PER ANNUM OR THE MAXIMUM ALLOWED BY LAW.)
- THE UNDERSIGNED PURCHASER AGREES TO PAY, IN THE EVENT HIS ACCOUNT BECOMES DELINQUENT AND IS TURNED OVER TO ANY ATTORNEY FOR COLLECTION, REASONABLE ATTORNEY'S FEES PLUS ALL COURT AND ATTENDANT COLLECTION COSTS.

Sampled By: (Signature) [Signature] Date/Time 2-17-07 11:20

Relinquished By: (Signature) [Signature] Date/Time 2-17-07 11:27

Relinquished By: (Signature) [Signature] Date/Time [Blank]

Relinquished By: (Signature) [Signature] Date/Time [Blank]

Received By: (Signature) [Signature] Date/Time 2/17/07 14:13

Received By: (Signature) [Signature] Date/Time [Blank]

Received By: (Signature) [Signature] Date/Time [Blank]

Correct Preservations Y/N/NA Y/N/NA Correct Containers Y/N/NA Y/N/NA Receipt Temperature [Blank]

Notes/Special Instructions:

Drinking Water Moniteau Jr/Sr - Weekly

Company Name: MONITEAU SCHOOL DISTRICT  
Address: 391 HOOKER ROAD  
WEST SUNBURY, PA 16061  
JEFFREY CAMPBELL  
Contact Person: JEFFREY CAMPBELL  
Phone Number: 724-406-4426  
Cell Phone: jcampbell@moniteau.org  
Billing Address: 5100324  
PWSID: 5100324







E-Government Application for Drinking Water Program

SAFE DRINKING WATER ACT  
VIEW/EDIT RECORDS

**5100324: MONITEAU JR/SR HIGH SCHOOL**

**SDWA1**

PWSID	Contam ID	Contam	Analysis Method	Result	Analysis Date	Location ID 1	Location ID 2	Sample Date	Sample Type	Sample Time	Lab ID	Sample ID	Record ID
5100324	1013	FREE CHLORINE	301	0.7	021022	704		021022	D	1130	32382	2021061-01	BROWNKA_184
5100324	1013	FREE CHLORINE	301	0.66	020322	802		020322	D	1220	32382	2020331-01	BROWNKA_182
5100324	3100	TOTAL COLIFORM PRESENCE	331	0.0	020422	802		020322	D	1220	32382	2020331-01	BROWNKA_183
5100324	1013	FREE CHLORINE	301	1.14	021722	803		021722	D	1120	32382	2021609-01	BROWNKA_1182





1803 Philadelphia Street  
Indiana, PA 15701  
P: (724) 463-8378  
F: (724) 465-4209  
PADEP: 32-00382

1276 Bentleyville Road  
Van Voorhis, PA 15366  
P: (724) 258-8378  
F: (724) 258-8376  
PADEP: 63-04247

435 Broad Street  
Montoursville, PA 17754  
P: (570) 321-9002  
F: (570) 321-1957  
PADEP: 41-04880

950 West Main Street  
Sharpsville, PA 16150  
P: (724) 463-8378 x 500  
F: (724) 465-4209  
PADEP: 43-04934

04 March 2022

Moniteau School District  
Attn: Jeffrey Campbell  
1810 West Sunbury Road  
West Sunbury, PA 16061

Work Order: 2022090  
Project: Drinking Water Moniteau Jr/Sr - Weekly  
Project Description: Drinking Water

## Report of Analysis

Client Sample ID	Lab Sample ID	Matrix	Date Sampled	Date Received	Sample Notes
804 400 Hall RR Sink	2022090-01	Drinking Water	02/24/2022 10:40	2/24/22 13:16	

### Report Narrative

The results contained in this report are only representative of the samples received. Environmental Service Laboratories, Inc. is not responsible for use or interpretation of the data included herein.

### Definitions

RL Reporting Limit

### Certifications

Analyses performed by Environmental Service Laboratories, Inc., Indiana PA unless otherwise specified.

### Approved By

Carrie Sutton-White  
Project Manager





1803 Philadelphia Street  
Indiana, PA 15701  
P: (724) 463-8378  
F: (724) 463-4209  
PADEP: 32-00382

1276 Bentleyville Road  
Van Voorhis, PA 15366  
P: (724) 258-8378  
F: (724) 258-8376  
PADEP: 63-04247

435 Broad Street  
Montoursville, PA 17754  
P: (570) 321-9002  
F: (570) 321-1957  
PADEP: 41-04880

950 West Main Street  
Sharpsville, PA 16150  
P: (724) 463-8378 x 500  
F: (724) 465-4209  
PADEP: 43-04934

Moniteau School District  
1810 West Sunbury Road  
West Sunbury, PA 16061

Reported: 03/04/2022 12:28

Lab Sample ID#: 2022090-01  
Sample Type: Drinking Water  
Sample Source: Grab  
Sampler: Paul Somogyi  
Client Sample ID: 804 400 Hall RR Sink

Sample Date: 02/24/2022 10:40  
Receipt Date: 02/24/2022 13:16

Analyte	Sample Result	Units	Data Qualifier	RL	Analyst/ Certification	Prep Date/Time	Analysis Date/Time
Field Analysis	Analytical Method: SM4500-Cl G-11				Prep Method: No Prep - Field		
Chlorine, Free	0.790	mg/L		0.200	PS	02/24/22 10:40	02/24/22 10:40



# ENVIRONMENTAL SERVICE LABORATORIES, INC.

HEADQUARTER  
1803 Philadelphia St.  
Indiana, PA 15701  
(724) 463-TEST  
FAX: (724) 465-4209

SOUTHERN DIVISION  
1276 Bentleyville Road  
Van Vleet, PA 15366  
(724) 258-TEST  
FAX: (724) 258-8376

NORTHE  
435 Broad  
Montbours  
(570) 321-9900  
FAX: (570) 321-1957

2022090  
FAX: (724) 465-4209

FOR INTERNAL LABORATORY USE ONLY

SE 1 OF 1

Sample Identification	ESL#	Sample Type	Matrix	# of Bottles	Container Type	Analysis Requested
Distribution: <u>804</u>	<u>2022090</u>	Date: <u>2/24/22</u> Time: <u>10:40</u>	DW	Field	Field	Free Chlorine <u>0.79</u> mg/L
<p>ROTATION</p> <p>Wk 1 - 704 Kitchen Sink</p> <p>Wk 2 - 802 Room 204 Sink</p> <p>Wk 3 - 803 Admin Sink</p> <p>Wk 4 - 804 400 Hall RR Sink</p> <p>Wk 5 - 804 400 Hall RR Sink</p>						
<p>1. THESE SERVICE CHARGES WILL ACCRUE AT THE RATE OF 1.12% PER MONTH (18% PER ANNUM OR THE MAXIMUM ALLOWED BY LAW)</p> <p>2. THE UNDERSIGNED PURCHASER AGREES TO PAY, IN THE EVENT HIS ACCOUNT BECOMES DELINQUENT AND IS TURNED OVER TO ANY ATTORNEY FOR COLLECTION, REASONABLE ATTORNEY'S FEES PLUS ALL COURT AND ATTENDANT COLLECTION COSTS.</p>						
<p>Notes/Special Instructions: <i>Drinking Water Moniteau Jr/Sr - Weekly</i></p>						
<p>Company/Name: MONITEAU SCHOOL DISTRICT</p> <p>Address: 391 HOOKER ROAD WEST SUNBURY, PA 16061 JEFFREY CAMPBELL</p> <p>Contact Person: JEFFREY CAMPBELL</p> <p>Phone Number: 724-406-4426</p> <p>Cell Phone: jcampbell@moniteau.org</p> <p>Email Address: jcampbell@moniteau.org</p> <p>Billing Address: 5100324</p> <p>PWSID: 5100324</p>						
<p>Sampled By: (Signature) <u>[Signature]</u> Date/ Time <u>2-24-22 10:40</u></p> <p>Relinquished By: (Signature) <u>[Signature]</u> Date/ Time <u>2/24/22 1:05</u></p> <p>Relinquished By: (Signature) <u>[Signature]</u> Date/ Time <u>2/24/22 1:05</u></p> <p>Relinquished By: (Signature) <u>[Signature]</u> Date/ Time <u>2/24/22 1:05</u></p> <p>Received By: (Signature) <u>[Signature]</u> Date/ Time <u>2/24/22 1316</u></p> <p>Received By: (Signature) <u>[Signature]</u> Date/ Time <u>2/24/22 1316</u></p> <p>Received By: (Signature) <u>[Signature]</u> Date/ Time <u>2/24/22 1316</u></p> <p>Received By: (Signature) <u>[Signature]</u> Date/ Time <u>2/24/22 1316</u></p> <p>Correct Preservations Y / N / (NA) Correct Containers Y / N / (NA) Receipt Temperature</p>						





**Moniteau School District  
Moniteau High School  
Monthly Operations  
Information  
Wastewater Treatment Facility  
February 2022**





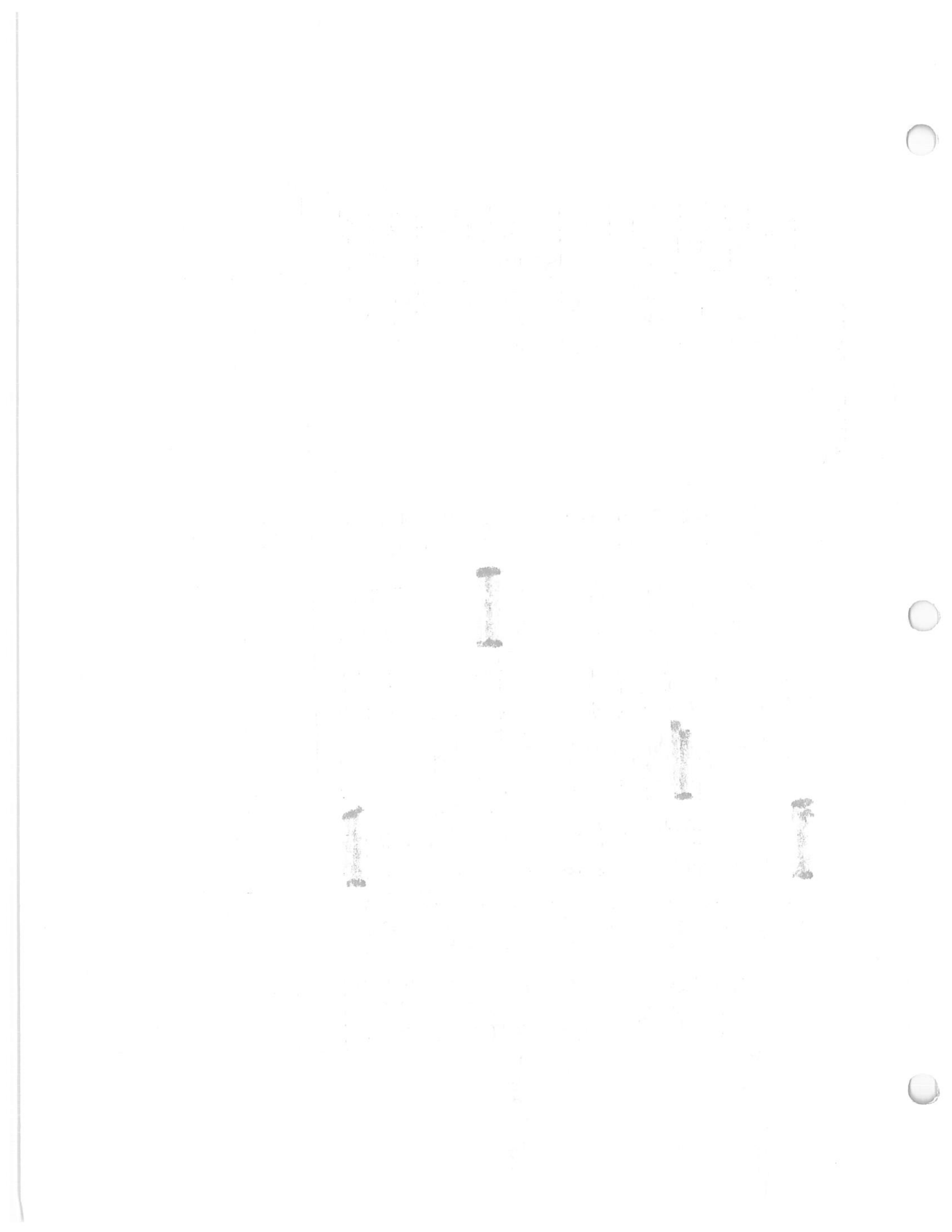

**Moniteau School District**  
**Maintenance Department**  
**Monthly Operations Worksheet for Feb 2022**  
**Moniteau High School**  
**Waste Water Treatment Facility**

Flow – 119,034 Div 28 Days = 4251 GPD

UV – 107.7 Div 20 Days = 5.385

PH – Low 6.58 / High 8.19

DO – Low 6.15 / High 11.66

Total Nitrogen – 1.52 + 15.1 = 16.62 Div 2 = 8.31

Total Suspended Solids - <5 + 7 = 12 Div 2 = 6

Total Kjeldahl Nitrogen - <0.625 + 1.13 = 1.755 Div 2 = 0.8775

Nitrate / Nitrite – 1.52 + 13.9 = 15.42 Div 2 = 7.71

Phosphorus – 0.14 + 1.3 = 1.44 Div 2 = 0.72

CBOD - <2.00 + 3.13 = 5.13 Div 2 = 2.565

Fecal Coliforms - < 1 + < 1 = < 1

Lab Reports from Feb 3 & Feb 17 from ESL Labs

Daily operation sheet from Jeff Campbell





JEFFREY CAMPBELL <jcampbell@moniteau.org>

## Your eDMR Report Has Been Received For Permit No. PA0091341

1 message

depgreenporthelpdesk@state.pa.us <depgreenporthelpdesk@state.pa.us>  
To: jcampbell@moniteau.org, mcafoose92@hotmail.com

Wed, Mar 16, 2022 at 3:46 PM

This email is to confirm that the following report was received by DEP through the eDMR system:

**Facility Name:** MONITEAU JR SR HIGH SCHOOL  
**Permit Number:** PA0091341  
**Report Frequency:** Monthly  
**Report Type:** DMR  
**Reporting Period:** 02/01/2022-02/28/2022  
**Report Due Date:** 03/28/2022

**Submitted By:** Jeffrey Campbell  
**Submission Id:** 317869  
**Submission Status:** Received  
**Submission Type:** Original

To view the details of this report, access the eDMR system through DEP's [GreenPort](#) and select the link for View/Revise Submitted.







COMMONWEALTH OF PENNSYLVANIA  
DEPARTMENT OF ENVIRONMENTAL PROTECTION  
BUREAU OF CLEAN WATER

DISCHARGE MONITORING REPORT (DMR)

NAME: MONITEAU SCH DIST  
 ADDRESS: 1810 W SUNBURY RD, WEST SUNBURY, PA , 16061-1220  
 FACILITY: MONITEAU JR SR HIGH SCHOOL  
 LOCATION: 1810 W SUNBURY RD, WEST SUNBURY, PA , 16061-1220  
 STAGE: Final Effluent

PA0091341
PERMIT NUMBER

001
OUTFALL NUMBER

Reporting Frequency: Monthly  
 DMR Effective From: 02/01/2022  
 DMR Effective To: 02/28/2022  
 Permit Expires: 05/31/2022  
 Permit Application Due: 12/02/2021  
 No Discharge:

MONITORING PERIOD			
YEAR	MO	DAY	TO
2022	02	01	28

FROM

PARAMETER	QUANTITY OR LOADING		QUANTITY OR CONCENTRATION		SAMPLING FREQUENCY	SAMPLING TYPE
	VALUE	UNITS	VALUE	UNITS		
Dissolved Oxygen (00500)	SAMPLE MEASUREMENT	6.15	***	***	1/week	Grab
	PERMIT REQUIREMENT	4.0	***	***	1/week	Grab
pH (00400)	SAMPLE MEASUREMENT	6.58	***	8.19	1/week	Grab
	PERMIT REQUIREMENT	6.0	***	9.0 Max	1/week	Grab
Total Suspended Solids (00530)	SAMPLE MEASUREMENT	***	***	6.0	2/month	Grab
	PERMIT REQUIREMENT	***	***	30 Avg Mo	2/month	Grab
Total Nitrogen (00600)	SAMPLE MEASUREMENT	***	***	8.31	2/month	Grab
	PERMIT REQUIREMENT	***	***	Monitor & Report Avg Mo	2/month	Grab
Total Phosphorus (00665)	SAMPLE MEASUREMENT	***	***	.72	2/month	Grab
	PERMIT REQUIREMENT	***	***	Monitor & Report Avg Mo	2/month	Grab
Ultraviolet light intensity (49607)	SAMPLE MEASUREMENT	***	***	5.38	1/week	Grab
	PERMIT REQUIREMENT	***	***	Monitor & Report Avg Mo	1/week	Grab
Flow (50050)	SAMPLE MEASUREMENT	.004251	***	***	1/week	Measured
	PERMIT REQUIREMENT	Monitor & Report Avg Mo	***	***	1/week	Measured



DISCHARGE MONITORING REPORT (DMR)

PARAMETER	SAMPLE MEASUREMENT	QUANTITY OR LOADING		QUANTITY OR CONCENTRATION				SAMPLING FREQUENCY	SAMPLING TYPE
		VALUE	UNITS	VALUE	VALUE	VALUE	UNITS		
Fecal Coliform (74055)	SAMPLE MEASUREMENT	***		***	<1.0	<1.0	No./100 ml	2/month	Grab
	PERMIT REQUIREMENT	***		***	2000	10000			
Carbonaceous Biochemical Oxygen Demand (CBOD5) (80082)	SAMPLE MEASUREMENT	***		***	Geo Mean	2.56	mg/L	2/month	Grab
	PERMIT REQUIREMENT	***		***	25	***		2/month	Grab
Facility Comments		***		***	Avg Mo	***			

COMMENT DETAILS

COMMENTS	OPERATOR NAME	OPERATOR CERTIFICATION NUMBER	OPERATOR CONTACT NUMBER
----------	---------------	-------------------------------	-------------------------





1803 Philadelphia Street  
Indiana, PA 15701  
P: (724) 463-8378  
F: (724) 465-4209  
PADEP: 32-00382

1276 Bentleyville Road  
Van Voorhis, PA 15366  
P: (724) 258-8378  
F: (724) 258-8376  
PADEP: 63-04247

435 Broad Street  
Montoursville, PA 17754  
P: (570) 321-9002  
F: (570) 321-1957  
PADEP: 41-04880

950 West Main Street  
Sharpsville, PA 16150  
P: (724) 463-8378 x 500  
F: (724) 465-4209  
PADEP: 43-04934

11 February 2022

Moniteau School District  
Attn: Jeffrey Campbell  
1810 West Sunbury Road  
West Sunbury, PA 16061

**Work Order: 2020321**  
**Project: Wastewater**  
**Project Description: Wastewater**

### Report of Analysis

Client Sample ID	Lab Sample ID	Matrix	Date Sampled	Date Received	Sample Notes
Effluent Outfall 001	2020321-01	Waste Water	02/03/2022 11:45	2/3/22 14:10	

#### Report Narrative

The results contained in this report are only representative of the samples received. Environmental Service Laboratories, Inc. is not responsible for use or interpretation of the data included herein.

#### Definitions

- G CBOD / BOD result may be biased low due to GGA standard falling below laboratory acceptance criteria.
- RL Reporting Limit
- CFU Colony Forming Units

#### Certifications

Analyses performed by Environmental Service Laboratories, Inc., Indiana PA unless otherwise specified.  
Environmental Service Laboratories, Inc., Indiana, PA/TNI Certification #32-00382

#### Approved By

Carrie Sutton-White  
Project Manager





1803 Philadelphia Street  
Indiana, PA 15701  
P: (724) 463-8378  
F: (724) 465-4209  
PADEP: 32-00382

1276 Bentleyville Road  
Van Voorhis, PA 15366  
P: (724) 258-8378  
F: (724) 258-8376  
PADEP: 63-04247

435 Broad Street  
Montoursville, PA 17754  
P: (570) 321-9002  
F: (570) 321-1957  
PADEP: 41-04880

950 West Main Street  
Sharpsville, PA 16150  
P: (724) 463-8378 x 500  
F: (724) 465-4209  
PADEP: 43-04934

Moniteau School District  
1810 West Sunbury Road  
West Sunbury, PA 16061

Reported: 02/11/2022 22:15

**Lab Sample ID#:** 2020321-01  
**Sample Type:** Waste Water  
**Sample Source:** Grab  
**Sampler:** Client  
**Client Sample ID:** Effluent Outfall 001

**Sample Date:** 02/03/2022 11:45  
**Receipt Date:** 02/03/2022 14:10

Analyte	Sample Result	Units	Data Qualifier	RL	Analyst/ Certification	Prep Date/Time	Analysis Date/Time
<b>General Chemistry</b>	<b>Analytical Method: CALC</b>				<b>Prep Method: [CALC]</b>		
Total Nitrogen	1.52	mg/L		0.729	DAA	02/11/22 12:34	02/11/22 12:34
<b>General Chemistry</b>	<b>Analytical Method: SM2540 D-11</b>				<b>Prep Method: No Prep - WetChem</b>		
Total Suspended Solids	<5	mg/L		5	LMB	02/09/22 11:42	02/09/22 13:15
<b>General Chemistry</b>	<b>Analytical Method: SM4500 NH3 F-11</b>				<b>Prep Method: SM 4500-Norg B</b>		
Total Kjeldahl Nitrogen	<0.625	mg/L		0.625	DAA	02/07/22 13:20	02/09/22 07:08
<b>General Chemistry</b>	<b>Analytical Method: SM4500-NO3 E-11 (discrete)</b>				<b>Prep Method: No Prep - WetChem</b>		
Nitrate/Nitrite	1.52	mg/L		0.104	AW	02/11/22 12:34	02/11/22 12:34
<b>General Chemistry</b>	<b>Analytical Method: SM4500-P E-11</b>				<b>Prep Method: No Prep - WetChem</b>		
Phosphorus	0.14	mg/L		0.10	AW	02/11/22 12:45	02/11/22 12:45
<b>General Chemistry</b>	<b>Analytical Method: SM5210 B-11</b>				<b>Prep Method: No Prep - WetChem</b>		
Carbonaceous Biochemical Oxygen Demand	<2.00	mg/L	G	2.00	AW	02/04/22 11:35	02/09/22 09:05
<b>Microbiology</b>	<b>Analytical Method: Colilert-18</b>				<b>Prep Method: No Prep - Micro</b>		
Fecal Coliforms	<1	MPN/100 mL		1	KD	02/03/22 14:52	02/04/22 11:30

### ENVIRONMENTAL SERVICE LABORATORIES, INC.

**HEADQUARTERS**  
 1803 Philadelphia St.  
 Indiana, PA 15701  
 (724) 463-TEST  
 FAX: (724) 465-4209

**SOUTHERN DIVISION**  
 1276 Bentleyville Road  
 Van Voorhis, PA 15366  
 (724) 258-TEST  
 FAX: (724) 258-8376



**NORTHWEST DIVISION**  
 950 Main Street  
 Sharpshville, PA 16150  
 (724) 463-TEST  
 FAX: (724) 465-4209

### SAMPLE REQUEST & CHAIN OF CUSTODY

FOR INTERNAL LABORATORY USE ONLY

Sample Identification	ESL#	Sample Type		Date	Grab Time	Matrix	# of Containers	Container Type	Analysis Requested
		Composite	Preservative						
Effluent Outfall 001	2020321	<del>Time on/off</del>	<del>Time on/off</del>	2/13/22	11:45 AM	WW	1	Poly 1000mL	CBOD, TSS
	CA					WW	1	None	Total Nitrogen, Total Phosphorus
						WW	1	Poly 1000mL H2SO4	Fecal Coliform
								Sterile Plastic 125mL	
								Na2S2O3	

Project Notes: **Wastewater**

Company/Name: **MONITEAU SCHOOL DISTRICT**

Contact Person: **JEFFREY CAMPBELL**  
 Address: **1810 WEST SUNBURY ROAD**  
**WEST SUNBURY, PA 16061**  
 Phone / Cell: **724-406-4426**  
 Email: **jcampbell@moniteau.org**

THE UNDERSIGNED PURCHASER HEREBY AGREES TO PAY SERVICE CHARGES ON ACCOUNTS OVER 31 DAYS OLD.  
 1. THESE SERVICE CHARGES WILL ACCRUE AT THE RATE OF 1 1/2% PER MONTH (18% PER ANNUM OR THE MAXIMUM ALLOWED BY LAW.)  
 2. THE UNDERSIGNED PURCHASER AGREES TO PAY, IN THE EVENT HIS ACCOUNT BECOMES DELINQUENT AND IS TURNED OVER TO ANY ATTORNEY FOR COLLECTION, REASONABLE ATTORNEY'S FEES PLUS ALL COURT AND ATTENDANT COLLECTION COSTS.

Sampled By: (Signature) [Signature] Date/ Time 2/13/22 11:45 AM

Relinquished By: (Signature) [Signature] Date/ Time 2/13/22 1220

Relinquished By: (Signature) [Signature] Date/ Time 2/13/22 1403

Relinquished By: (Signature) [Signature] Date/ Time 2/13/22 1220

Relinquished By: (Signature) [Signature] Date/ Time 2/13/22 1403

Relinquished By: (Signature) [Signature] Date/ Time 2/13/22 1220

Relinquished By: (Signature) [Signature] Date/ Time 2/13/22 1403

Correct Preservations Y / N / NA Correct Containers Y / N / NA Receipt Temperature



# SAMPLE RECEIPT AND REVIEW FORM

<b>Client:</b> <u>Montev</u>	<b>Work Order:</b> 2020321
------------------------------	----------------------------

## PART A: GENERAL INFORMATION- SATELLITE LABORATORY

<b>Received by/Lab ID:</b> _____	<b>Date/Time Received:</b> / / _____
<b>Method of Delivery:</b> Client Drop-Off <input type="checkbox"/> ESL Courier <input type="checkbox"/> Other: _____	<b>Received on Ice?</b> YES <input type="checkbox"/> NO <input type="checkbox"/>
<b>Sample Receipt Temperature:</b> _____ °C	<b>IR Gun ID:</b> _____
<b>Containers Removed by Satellite Lab for Analysis of:</b> FECAL <input type="checkbox"/> TC/EC <input type="checkbox"/> TC MPN <input type="checkbox"/> EC MPN <input type="checkbox"/> TC/EC MPN <input checked="" type="checkbox"/> (N/A)	

## PART B: GENERAL INFORMATION- INDIANA LABORATORY

<b>Received by/Lab ID:</b> <u>NO / COO382</u>	<b>Samples Received on Ice?</b> YES <input checked="" type="checkbox"/> NO <input type="checkbox"/>
<b>Date/Time Received:</b> <u>21 3 22 11:10</u>	<b>Date Sampled:</b> <u>21 3 22</u>
<b>Method of Delivery:</b> FedEx <input type="checkbox"/> UPS <input type="checkbox"/> Client Drop off <input type="checkbox"/> <u>ESL courier</u> <input checked="" type="checkbox"/> Other: _____	
<b>Sample Receipt Temperature:</b> <u>3.0</u> °C	<b>IR Gun ID:</b> <u>3</u>
<b>Sample State of Collection:</b> <input checked="" type="checkbox"/> PA <input type="checkbox"/> NY <input type="checkbox"/> OH <input type="checkbox"/> WV <input type="checkbox"/> Other: _____	<b>PWSID Compliance Drinking Water Samples:</b> YES <input type="checkbox"/> NO <input checked="" type="checkbox"/>

## PART C: Receipt Details Completed (if different from above): \_\_\_\_\_ / / \_\_\_\_\_

Sample Receipt Criteria			Comments/Qualifiers (Required for Non-Conforming Items)
Chain of custody documents included with samples?	YES	NO	Comments:
COC form is properly signed in relinquished/received sections?	YES	NO	Comments:
Sample containers intact and sealed?	YES	NO	Circle Applicable: Damaged Container <input type="checkbox"/> Leaking Container <input type="checkbox"/> Custody Seal Broken <input type="checkbox"/> Other: _____
Number of containers received matches number indicated on COC?	YES	NO	Sample IDs and Containers Affected:
Sample IDs on COC match IDs on bottles?	YES	NO	Sample IDs and Containers Affected:
Date and time on COC match date and time on bottles?	YES	NO	Sample IDs and Containers Affected:
Samples received within holding time?	YES	NO	Sample IDs and Containers Affected:
Samples received at appropriate pH for analysis requested?	YES	NO	Sample IDs and Containers Affected and Observed pH:
Samples requiring thermal preservation within 0 ≤ 6°C? Microbiology within 0 ≤ 10°C?	YES	NO	For non-WV samples outside of thermal preservation range sampled same day and received on ice are considered acceptable as long as the cooling process has begun.
Adequate sample volume received?	YES	NO	Analyses Affected:
VOA vials free of headspace (defined as < 6 mm bubble)?	YES	NO <input checked="" type="checkbox"/>	Sample IDs and Containers Affected:
<b>Other Comments:</b>			<b>Deficiency Log Created:</b>
			YES <input type="checkbox"/> NO <input checked="" type="checkbox"/>

Effective Date:





1803 Philadelphia Street  
 Indiana, PA 15701  
 P: (724) 463-8378  
 F: (724) 465-4209  
 PADEP: 32-00382

1276 Bentleyville Road  
 Van Voorhis, PA 15366  
 P: (724) 258-8378  
 F: (724) 258-8376  
 PADEP: 63-04247

435 Broad Street  
 Montoursville, PA 17754  
 P: (570) 321-9002  
 F: (570) 321-1957  
 PADEP: 41-04880

950 West Main Street  
 Sharpsville, PA 16150  
 P: (724) 463-8378 x 500  
 F: (724) 465-4209  
 PADEP: 43-04934

02 March 2022

Moniteau School District  
 Attn: Jeffrey Campbell  
 1810 West Sunbury Road  
 West Sunbury, PA 16061

Work Order: 2021600  
 Project: Wastewater  
 Project Description: Wastewater

## Report of Analysis

Client Sample ID	Lab Sample ID	Matrix	Date Sampled	Date Received	Sample Notes
Effluent Outfall 001	2021600-01	Waste Water	02/17/2022 11:30	2/17/22 14:35	

### Report Narrative

The results contained in this report are only representative of the samples received. Environmental Service Laboratories, Inc. is not responsible for use or interpretation of the data included herein.

### Definitions

- G CBOD / BOD result may be biased low due to GGA standard falling below laboratory acceptance criteria.
- RL Reporting Limit
- CFU Colony Forming Units

### Certifications

Analyses performed by Environmental Service Laboratories, Inc., Indiana PA unless otherwise specified.  
 Environmental Service Laboratories, Inc., Indiana, PA/TNI Certification #32-00382

### Approved By

*Kirsten Conoran*

Kirsten Conoran  
 Project Manager







1803 Philadelphia Street  
Indiana, PA 15701  
P: (724) 463-8378  
F: (724) 465-4209  
PADEP: 32-00382

1276 Bentleyville Road  
Van Voorhis, PA 15366  
P: (724) 258-8378  
F: (724) 258-8376  
PADEP: 63-04247

435 Broad Street  
Montoursville, PA 17754  
P: (570) 321-9002  
F: (570) 321-1957  
PADEP: 41-04880

950 West Main Street  
Sharpsville, PA 16150  
P: (724) 463-8378 x 500  
F: (724) 465-4209  
PADEP: 43-04934

Moniteau School District  
1810 West Sunbury Road  
West Sunbury, PA 16061

Reported: 03/02/2022 17:23

Lab Sample ID#: 2021600-01  
Sample Type: Waste Water  
Sample Source: Grab  
Sampler: Client  
Client Sample ID: Effluent Outfall 001

Sample Date: 02/17/2022 11:30  
Receipt Date: 02/17/2022 14:35

Analyte	Sample Result	Units	Data Qualifier	RL	Analyst/ Certification	Prep Date/Time	Analysis Date/Time
<b>General Chemistry</b>	<b>Analytical Method: CALC</b>				<b>Prep Method: [CALC]</b>		
Total Nitrogen	15.1	mg/L		1.66	DAA	02/26/22 08:00	03/01/22 10:39
<b>General Chemistry</b>	<b>Analytical Method: SM2540 D-11</b>				<b>Prep Method: No Prep - WetChem</b>		
Total Suspended Solids	7	mg/L		5	LMB	02/23/22 11:14	02/23/22 12:00
<b>General Chemistry</b>	<b>Analytical Method: SM4500 NH3 F-11</b>				<b>Prep Method: SM 4500-Norg B</b>		
Total Kjeldahl Nitrogen	1.13	mg/L		0.625	DAA	02/26/22 08:00	03/01/22 10:39
<b>General Chemistry</b>	<b>Analytical Method: SM4500-NO3 E-11 (discrete)</b>				<b>Prep Method: No Prep - WetChem</b>		
Nitrate/Nitrite	13.9	mg/L		1.04	DAA	02/25/22 11:00	02/25/22 16:05
<b>General Chemistry</b>	<b>Analytical Method: SM4500-P E-11</b>				<b>Prep Method: No Prep - WetChem</b>		
Phosphorus	1.3	mg/L		0.20	DAA	02/28/22 08:39	02/28/22 17:52
<b>General Chemistry</b>	<b>Analytical Method: SM5210 B-11</b>				<b>Prep Method: No Prep - WetChem</b>		
Carbonaceous Biochemical Oxygen Demand	3.13	mg/L	G	2.00	AW	02/18/22 16:17	02/23/22 10:20
<b>Microbiology</b>	<b>Analytical Method: Colifert-18</b>				<b>Prep Method: No Prep - Micro</b>		
Fecal Coliforms	<1	MPN/100 mL		1	KD	02/17/22 15:03	02/18/22 09:38



**ENVIRONMENTAL SERVICE  
LABORATORIES, INC.**

**HEADQUARTERS**  
1803 Philadelphia St.  
Indiana, PA 15701  
(724) 463-TEST  
FAX: (724) 465-4209

**SOUTHERN DIVISION**  
1276 Benetynville Road  
Van Voorhis, PA 15366  
(724) 258-TEST  
FAX: (724) 258-8376

**NORTH**  
435 Brc  
Monteau  
(570) 3-  
FAX: (517) 361-1957

**SAMPLE REQUEST & CHAIN OF CUSTODY**

PAGE 1 OF 1

**EAST DIVISION**  
Ireel  
PA 16150  
TEST  
FAX: (724) 465-4209



2021600

FOR INTERNAL LABORATORY USE ONLY

Sample Identification	ESL#	Sample Type		Matrix	# of Containers	Container Type	Analysis Requested
		Composite	Grab				
		Date on/of	Time on/of	Date	Time	Preservative	
Effluent Outfall 001	2021600			2/17/22	11:30 AM	Poly 1000mL	CBOD, TSS
						None	
						Poly 1000mL	Total Nitrogen, Total Phosphorus
						H2SO4	
						Sterile Plastic 125mL	Fecal Coliform
						Na2S2O3	

Project Notes:

Wastewater

Company/Name: **MONTEAU SCHOOL DISTRICT**  
 Contact Person: **JEFFREY CAMPBELL**  
 Address: **1810 WEST SUNBURY ROAD**  
**WEST SUNBURY, PA 16061**  
 Phone / Cell: **724-406-4426**  
 Email: **jcambell@monteau.org**

THE UNDERSIGNED PURCHASER HEREBY AGREES TO PAY SERVICE CHARGES ON ACCOUNTS OVER 31 DAYS OLD.  
 1. THESE SERVICE CHARGES WILL ACCRUE AT THE RATE OF 1.2% PER MONTH (18% PER ANNUM OR THE MAXIMUM ALLOWED BY LAW).  
 2. THE UNDERSIGNED PURCHASER AGREES TO PAY, IN THE EVENT HIS ACCOUNT BECOMES DELINQUENT AND IS TURNED OVER TO ANY ATTORNEY FOR COLLECTION, REASONABLE ATTORNEY'S FEES PLUS ALL COURT AND ATTENDANT COLLECTION COSTS.

Sampled By: (Signature) *[Signature]* Date/ Time **2/17/22 11:30 AM**  
 Relinquished By: (Signature) *[Signature]* Date/ Time **2/17/22 11:40**  
 Relinquished By: (Signature) *[Signature]* Date/ Time **2/17/22 1:07**  
 Relinquished By: (Signature) *[Signature]* Date/ Time **2/17/22 1:40**  
 Received By: (Signature) *[Signature]* Date/ Time **2/17/22 11:40**  
 Received By: (Signature) *[Signature]* Date/ Time **2/17/22 1:40**  
 Received By: (Signature) *[Signature]* Date/ Time **2/17/22 1:40**

Correct Preservations Y / N / NA      Correct Containers Y / N / NA      Receipt Temperature





# SAMPLE RECEIPT AND REVIEW FORM

Client: <u>Green Team</u>	Work Order: <span style="float: right;">2021600</span>
---------------------------	--

### PART A: GENERAL INFORMATION- SATELLITE LABORATORY

Received by/Lab ID: _____	Date/Time Received: / / _____
Method of Delivery: Client Drop-Off <input type="checkbox"/> ESL Courier <input type="checkbox"/> Other: _____	Received on Ice? YES <input type="checkbox"/> NO <input type="checkbox"/>
Sample Receipt Temperature: _____ °C	IR Gun ID: _____
Containers Removed by Satellite Lab for Analysis of: FECAL <input type="checkbox"/> TC/EC <input type="checkbox"/> TC MPN <input type="checkbox"/> EC MPN <input type="checkbox"/> TC/EC MPN <input checked="" type="checkbox"/> N/A <input type="checkbox"/>	

### PART B: GENERAL INFORMATION- INDIANA LABORATORY

Received by/Lab ID: <u>(00382)</u>	Samples Received on Ice? YES <input checked="" type="checkbox"/> NO <input type="checkbox"/>
Date/Time Received: <u>21/7/22 1435</u>	Date Sampled: <u>21/7/22</u>
Method of Delivery: FedEx <input type="checkbox"/> UPS <input type="checkbox"/> Client Drop off <input type="checkbox"/> <u>ESL courier</u> <input checked="" type="checkbox"/> Other: _____	
Sample Receipt Temperature: <u>35</u> °C	IR Gun ID: <u>3</u>
Sample State of Collection: PA <input checked="" type="checkbox"/> NY <input type="checkbox"/> OH <input type="checkbox"/> WV <input type="checkbox"/> Other: _____	PWSID Compliance Drinking Water Samples: YES <input type="checkbox"/> NO <input checked="" type="checkbox"/>

### PART C: Receipt Details Completed (if different from above): / / \_\_\_\_\_

Sample Receipt Criteria			Comments/Qualifiers (Required for Non-Conforming Items)	Signature	Date	Time
Chain of custody documents included with samples?	YES	NO	Comments:			
COC form is properly signed in relinquished/received sections?	YES	NO	Comments:			
Sample containers intact and sealed?	YES	NO	Circle Applicable: Damaged Container <input type="checkbox"/> Leaking Container <input type="checkbox"/> Custody Seal Broken <input type="checkbox"/> Other: _____			
Number of containers received matches number indicated on COC?	YES	NO	Sample IDs and Containers Affected:			
Sample IDs on COC match IDs on bottles?	YES	NO	Sample IDs and Containers Affected:			
Date and time on COC match date and time on bottles?	YES	NO	Sample IDs and Containers Affected:			
Samples received within holding time?	YES	NO	Sample IDs and Containers Affected:			
Samples received at appropriate pH for analysis requested?	YES	NO	Sample IDs and Containers Affected and Observed pH:			
Samples requiring thermal preservation within 0 ≤ 6°C? Microbiology within 0 ≤ 10°C?	YES	NO	For non-WV samples outside of thermal preservation range sampled same day and received on ice are considered acceptable as long as the cooling process has begun.			
Adequate sample volume received?	YES	NO	Analyses Affected:			
VOA vials free of headspace (defined as < 6 mm bubble)?	YES	NO	Sample IDs and Containers Affected:			
Other Comments:				Deficiency Log Created: YES <input type="checkbox"/> NO <input checked="" type="checkbox"/>		

Effective Date: \_\_\_\_\_

